EXPERIMENT 6.1.1

Flowchart

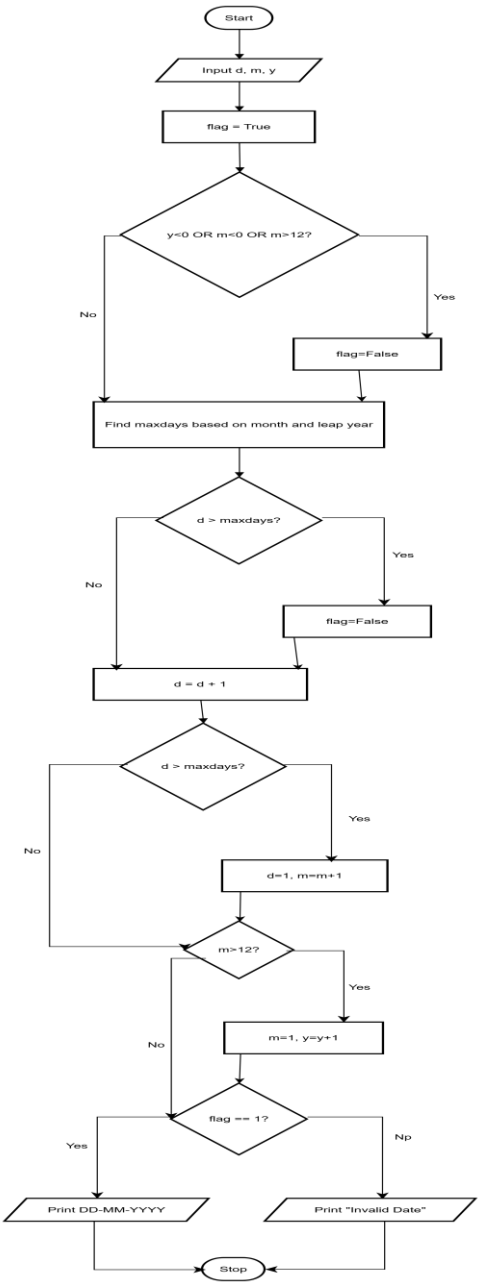

Algorithm:-

Step:-1 Start

Step:-2Input d (day)

Step:-3 Input m (month)

Step:-4 Input y (year)

Step:-5 Set flag = True

Step:-6 If y < 0 OR m < 0 OR m > 12, set flag = False

Step:-7 If month is 1, 3, 5, 7, 8, 10, 12, set maxdays = 31

Step:-8 Else if month is 4, 6, 9, 11, set maxdays = 30

Step:-9 Else

If year % 4 == 0, set maxdays = 29

Otherwise set maxdays = 28

Step:-10 If day > maxdays, set flag = False

Step:-11 Increment day = day + 1

Step:-12 If day > maxdays

Set day = 1

Set month = month + 1

Step:-13 If month > 12

Set month = 1

Set year = year + 1

Step:-14 If flag == 1

Print day-month-year in format DD-MM-YYYY

Step:-15 Else

Print "Invalid Date"

Step:-16 Stop

CODETANTRA Home

anushree.kohale.batch2025@sitnagpur.siu.edu.in Support Logout

6.1.1. Incremented Date

09:41

2. **Valid Day**: Depends on the month and year
   - January (1), March (3), May (5), July (7), August (8), October (10), December (12): 1 to 31 days
   - April (4), June (6), September (9), November (11): 1 to 30 days
   - February (2): 1 to 29 days in a leap year and 1 to 28 days in a non-leap year
3. **Valid Year**: Any positive integer greater than zero.

Date Increment Rules:

If the date is valid, increment it by one day:

- If it's the last day of the month, move to the 1st day of the next month
- If it's December 31st, move to January 1st of the next year

Input Format:

- First line contains an integer representing the day
- Second line contains an integer representing the month
- Third line contains an integer representing the year

Output Format:

- If the date is valid, print the incremented date in the format:

```
<DD>-<MM>-<YYYY>
```

- If the date is invalid, print: "Invalid Date".

Sample Test Cases +

Explorer

nextDate.py

Submit

```python
# Type Content here...
d=int(input())
m=int(input())
y=int(input())
flag=True

if (y<0 or m<0 or m>12):
    flag=False
if m in(1,3,5,7,8,10,12):
    maxdays=31
elif m in(4,6,9,11):
```

Debugger

Average time	Maximum time
0.018 s	0.087 s
17.80 ms	87.00 ms

5 out of 5 shown test case(s) passed

5 out of 5 hidden test case(s) passed

Test case 1 87 ms Debug

Expected output	Actual output
15	15
3	3
2024	2024
16-03-2024	16-03-2024

Test case 2 13 ms

Terminal Test cases

Prev Reset Submit Next